

AC 01/01 PLANTA BAIXA ESCALA 1/ 100

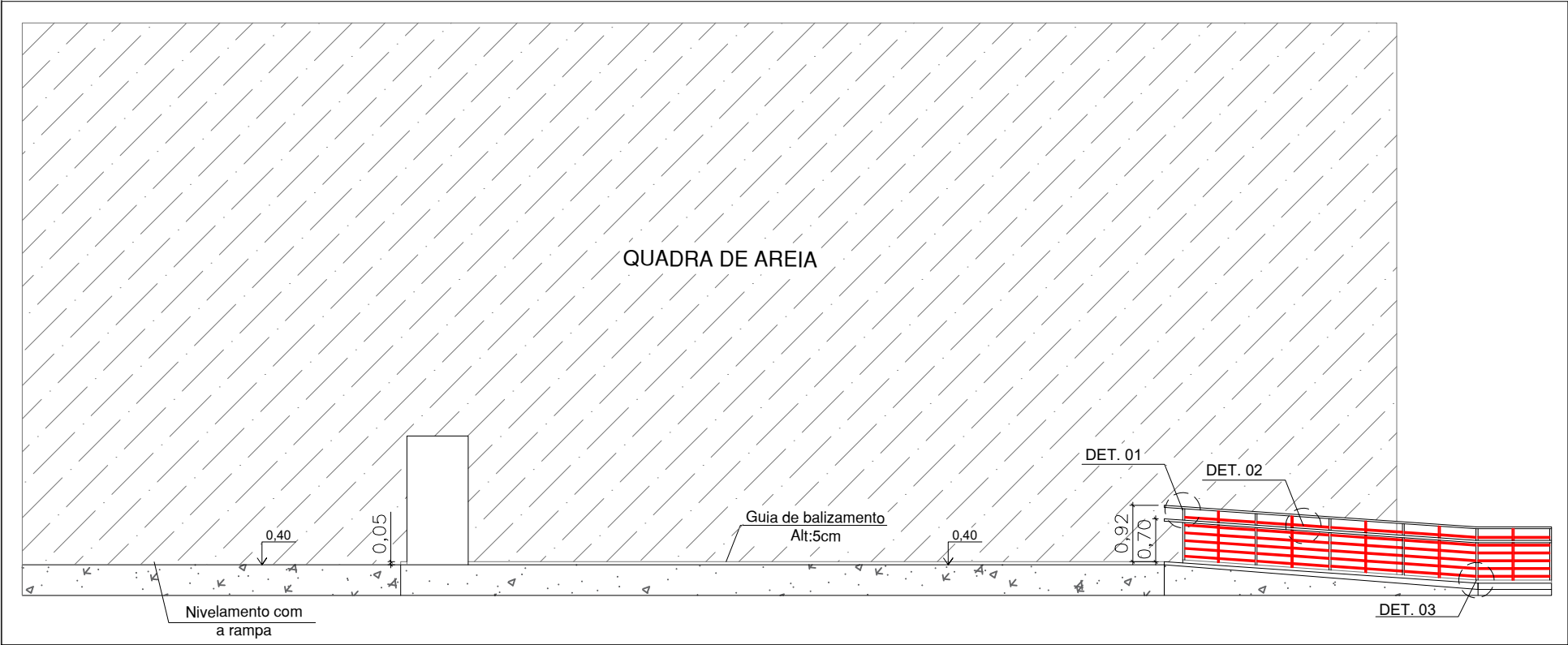

AC 01/01 CORTE AA ESCALA 1/ 100

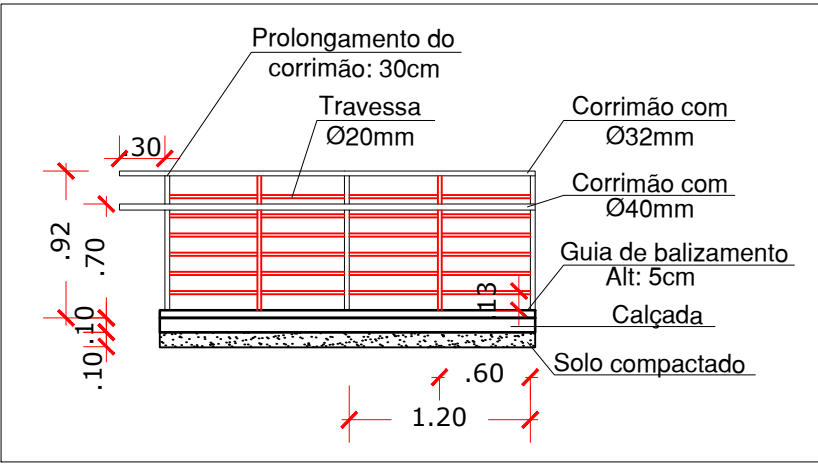

AC 01/01 DET. 01 ESCALA 1/ 50

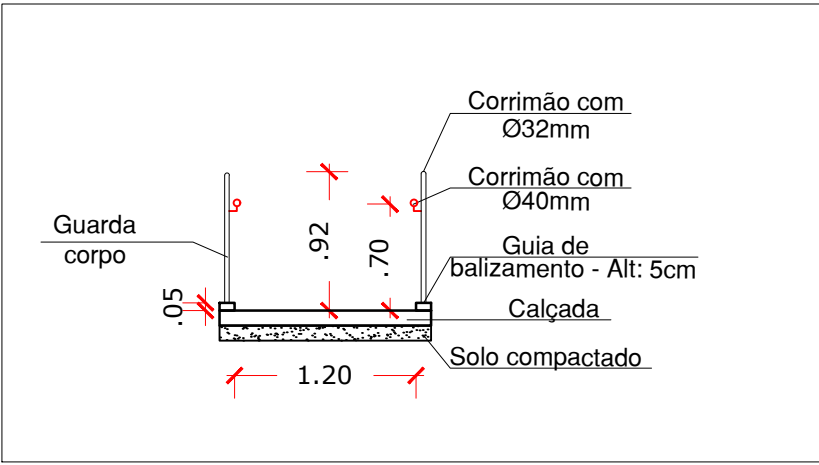

AC 01/01 DET. 02 ESCALA 1/ 50

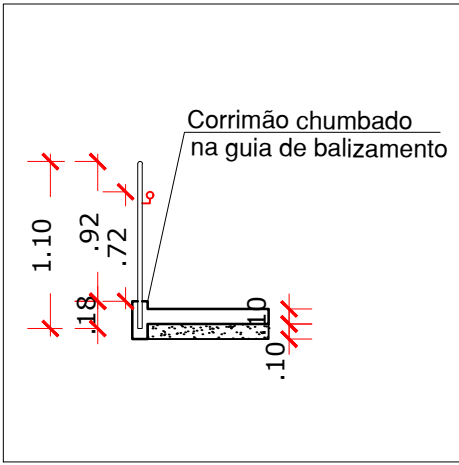

AC 01/01 DET. 03 ESCALA 1/ 50

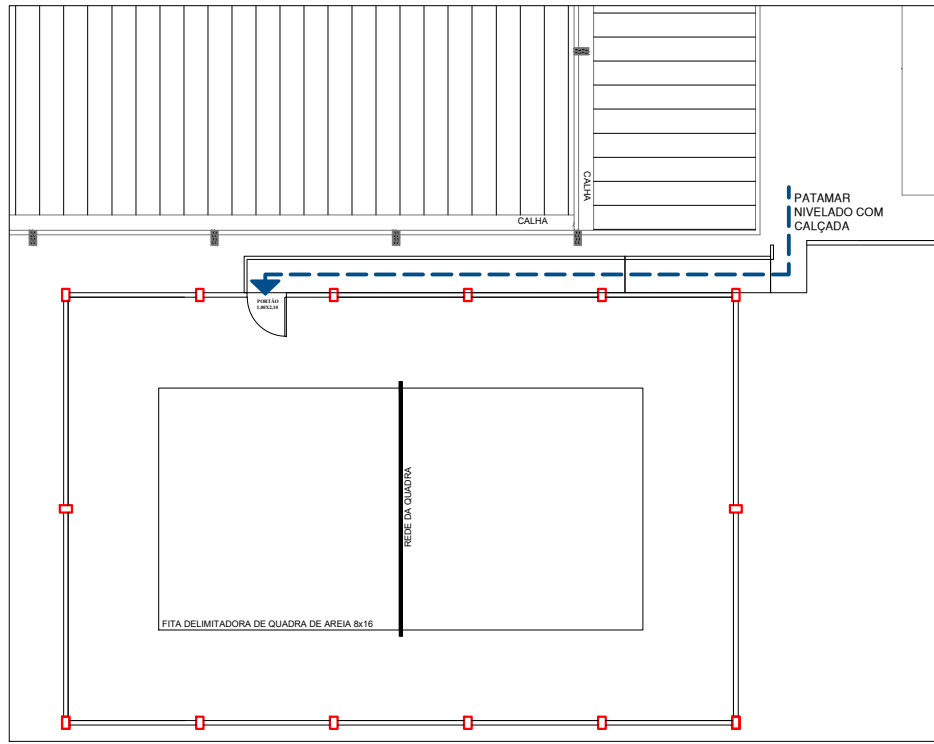

AC 01/01 ROTA ACESSÍVEL ESCALA 1/ 250

GERONIMO B. DELL ANTONIO ENGENHEIRO CIVIL CREA/SC: 112271-4		PREFEITURA MUNICIPAL SÃO JOÃO BATISTA CNPJ 82.925.652/0001-00	
 PREFEITURA MUN. SÃO JOÃO BATISTA			
OBRA QUADRA DE VOLEI DE AREIA			
SECRETARIA FUBE		LOCAL RUA LEOBERTO LEAL - CENTRO	
PROJETO PROJETO ACESSIBILIDADE			
CONTEÚDO PLANTA BAIXA, CORTE E ROTA ACESSÍVEL			
ÁREA 325,92 m2		RESP.TÉCNICO GERONIMO B. DELL ANTONIO	
ESCALA INDICADA		DATA Maior/2023	
		DESENHO GERONIMO	
PRANCHA 1 / 1			